CHURCH NEWS

Bethany Pentecostal Holiness Church
Rev. Clyde Shelton, Pastor
Sunday School, 10:00 A. M.
Morning Worship, 11:00 A. M.
Sermon subject: "The Half Has Never Been Told."
Evening Worship, 7:30 P. M.
Sunday evening sermon topic: "Seek Him That Maketh the Evening Stars."
At Youth Service Sunday night, a film will be shown.

Memorial Methodist Church
Rev. Lee H. Richcreek, Minister
Church School, 9:45 A. M.
C. W. Smith, Supt.
11:00 A. M. Morning Worship.
Sermon subject: "Who Is God?"
Due to the Baccalaureate sermon, there will be no evening service at this church.

Red Oak Baptist Church
J. E. Greene, Pastor
Sunday School, 9:45 A. M.
Morning Worship, 11:00 A. M.
In the absence of our pastor, Rev. Bob Harris, will be the speaker.
Training Union, 7:00 P. M.
Prayer Service, Thursday, 8:00 P. M.

Liberty Baptist Church
Dr. Carl A. Collins, Jr., Pastor
Sunday School, 9:45 A. M.
Morning Worship, 11 A. M.
B. T. U., 6:30 P. M.
Evening Service, 7:30 P. M.
Prayer Meeting, Wednesday at 7:30 P. M.
Nursery open for infants through three years of age.

New Hope Baptist Church
Charles R. Addington, Pastor
10:00 A. M. Sunday School.
11:00 A. M. Morning Worship.
8:00 P. M. Evening Worship
(tf)

Appomattox Pentecostal Holiness Church
Rev. L. A. Pfaff, Pastor
Sunday School, 10 A. M.
Morning Worship, 11 A. M.
Evening Worship, 7:30 P. M.

Appomattox Methodist Circuit
Aaron D. Smith, Pastor
10 A. M. Hermon.
"The Christ of Destiny."
11:15 A. M. Mt. Comfort.
"The Peril of Drawing Back."

Bible Baptist Church
There will be no 7:45 P. M. service this Sunday, June 2, because of the Baccalaureate Service.

St. Ann's Episcopal Church
Sunday After Ascension
11:00 A. M. Morning Prayer and Sermon. —The Rev. Charles W. Norfleet, Jr.

Appomattox Court House Presbyterian Church
Dr. Twyman Williams, Pastor
There will be no evening service due to the Baccalaureate Service at Liberty Baptist Church.

HAZEL MOON CIRCLE
The Hazel Moon Circle of the W. M. U. of Liberty Baptist Church will meet Monday, June 3, at 7:30 P. M. in the home of Mrs. H. G. Johnson. Mrs. Johnson and Mrs. G. L. Doss will be hostesses. All members please be present.

Appomattox is a growing town.

Appomattox Pentecostal Holiness Church
Evangelistic Services
June 2-9 — Nightly, 7:45
The Rev. Daneel LeRoux, teacher at the Appomattox High School, will preach Sunday at the opening service of an evangelistic series at the Appomattox Pentecostal Holiness Church. The Rev. J. Thompson, of Lynchburg, will preach during the week. This will be the first revival in the newly organized P. H. church, under the direction of Rev. L. A. Pfaff and Henry Carwile, deacon.
A cordial welcome is extended to all. The church is located on Route 460 across from the Carver-Price High School.

TRINITY WESLEYAN SERVICE GUILD
A Lynchburg District meeting of the Wesleyan Service Guild was held at Court Street Methodist Church Tuesday evening, May 21, with a most interesting and inspiring program. The program was as follows: Dinner, business, special music by the Court Street Guild; devotion by Miss Faye Moorman; a skit by Trinity, of Appomattox Circuit Guild; speaker, Miss Mamie Rohr.
Those attending were: Mrs. Robert Morris, Mrs. David Martin, Mrs. Tom Kern, Mrs. Ralph Coleman, Mrs. Martin Coleman, Mrs. Bob Martin, Mrs. Beverley Martin, Mrs. Russell Martin. Mrs. Kenneth Coleman, Mrs. Judson Morris, Mrs. Marvin Martin, Mrs. Charles Martin.
The Trinity Wesleyan Service Guild will hold its regular monthly meeting at the Appomattox County Library Monday evening, June 3, at 8 o'clock, with Mrs. Kenneth Coleman as hostess.

THOMAS RALPH REYNOLDS
Military funeral services for Thomas Ralph Reynolds, brother of M. L. Reynolds, of Spout Spring, were conducted Friday, May 24, by American Legion Post Chaplain, Collins Bishop. Interment was in the family cemetery at Patrick Springs, Virginia. Pallbearers were: Ralph Reynolds, Rodgers Reynolds, Paul Reynolds, Shelton Reynolds, Raymond Page and Roy Martin.

Savings Accounts
Total deposits in regular savings and special purpose accounts of mutual savings banks showed a gain of $141,000,000 in the first four months this year. However, the increase in 1957 compares with an increase of $557,000,000 in the same period of 1956. Deposits in regular accounts during the same period were one per cent greater this year than last, but withdrawals were up six per cent. As a net result, new money received from depositors in the first four months was down from a year ago.

Dial 2811 with Personals.

The United States and Poland have nearly reached agreement on aid amounting to about $95,000,000 although final signature must await Congressional passage of a bill making further farm surpluses available.

Cigarette prices may be increased 1 cent a pack.

DEATHS

MR. C. S. JENKINS, LOCAL MERCHANT, DIES OF HEART ATTACK

. . . . The Late C. S. Jenkins

Appomattox was saddened last week-end by the death of Charles Spurgeon Jenkins, 64, local merchant and civic and church leader. Mr. Jenkins succumbed Friday enroute to a hospital, after suffering a heart attack shortly after noon.

Born in Crewe, October 11, 1892, he was the son of Lucy Fowlkes Jenkins and the late Wilton Albert Jenkins.

He was educated in private schools and public schools in Nottoway County, and Smithdeal Business College, Richmond.

He was a member of the Liberty Baptist Church, Appomattox, and former member of the Board of Deacons. He served for more than thirty years as a deacon at Liberty and in a former membership. He was General Superintendent of the Sunday School for nine years, and had served as Sunday School teacher and Church Officer for more than 45 years.

He was a member of the Board of Directors of Farmers National Bank, member of Crewe Lodge No. 123 AF & AM, Tyrean Royal Arch Chapter No. 8 and Olivet Commandery Knight Templars No. 18, and a member of the Board of Trustees of these three Masonic bodies; and former member Acca Temple Shrine, Past Master Crewe Lodge No. 123, AF & AM, Past High Priest of Tyrean Royal Arch Chapter No. 8, and Past Eminent Commander of Olivet Commandery Knight Templars No. 18. He served four terms as a member of Town Council.

Mr. Jenkins entered mercantile partnership at Crewe, January 1, 1913 and remained there 27 years. He sold his integrest in business in Crewe to partners and bought the retail business of the late Mr. L. E. Smith in Appomattox in January, 1940. He bought the retail business of Mr. A. T. Ingle here in 1946, and operated both stores until his health failed. He sold the C. S. Jenkins Store to W. C. Averett on June 1, 1956.

His Church and Sunday School were his principal interests throughout his useful life, and he was also a lover of flowers, having an outstanding rose garden.

He is survived by his wife, the former Lilly Sullivan; his mother, and two children, Mrs. Josephine Dickerson, of Kenbridge, Va., and Charles S. Jenkins, Jr., of Appomattox. Also a sister, Mrs. Madeline Chappell, of Crewe, Va., and two grandchildren.

Funeral services were held Sunday afternoon from Liberty Baptist Church, conducted by the pastor, Dr. C. A. Collins, Jr. Interment was in Liberty Cemetery. Pallbearers were: F. C. Verser, Chas. T. Moses, Sr.; F. L. Murphy, George Abbitt, Jr.; W. M. Abbitt, A. R. Harwood, Jr.; J. C. Caldwell and J. A. Burke.

MRS. LUTHER P. WEBB
Mrs. Rosa Lee Webb, widow of Luther Porter Webb, who died in 1908, succombed in Lynchburg General Hospital Monday, following a lengthy illness. She had been hospitalized, however, for only four days.
Mrs. Webb was born in Appomattox County on April 26, 1874, a daughter of the late Henry Clay Ferguson and Fannie Goin Ferguson.
She is survived by three sons, Le-Grand Webb and Monroe Webb, of Appomattox, and John Henry Webb, of Washington, D. C.; three daughters, Mrs. Beulah Morris and Miss Odell Webb, of Appomattox, and Mrs. Betty Woodson, of Lynchburg; a brother, Henry Winston Ferguson, of Appomattox; and by seven grandchildren.
She was a member of the Hollywood Baptist Church, this county.
Funeral services were conducted from the church Wednesday at 3 P. M. Interment was made in the family cemetery this county.

LEROY BABER
Funeral services for Leroy Baber, 55, Buckingham County native who died Sunday morning in his home in Hampton, were held Monday.

You Color Blind? Many Eye Defects Worse for Driver

NEW YORK—Drivers with "tunnel vision" or those slow to recover from the temporary blindness caused by a blaze of oncoming headlights are a much greater danger on the highway than color-blind motorists.

So reports Leonard M. van Noppen, who supervises a passenger car fleet that travels 30,000,000 miles annually for a big auto finance company. He warns that at this time of the year particularly—when twilight, with its extra deceptions, lasts longer—defective eyesight is one of the major dangers to motorists.

Van Noppen, vice president of Universal C. I. T Credit Corporation, reports that optometrists have found that color-blindness is not particularly hazardous, judging by accident statistics. Color-blind motorists, he says, are able to distinguish between signal lights by the difference in brightness between red and green (red appears brighter).

Eyesight defects that are especially dangerous, he reports, are inability to see distant objects clearly; tunnel vision, or the inability to see over a wide area or "catch glimpses" of things on either side while watching the road (warning signs are next to useless); inability to judge distances (especially vital when passing other cars on the road); and faulty night vision, which means the driver cannot see against moderate glare or when there is little light, and does not recover speedily enough from headlight blindness.

Many U. S. Women Widowed by Age 55

NEW YORK—Despite increased postponement of widowhood to the older ages as a result of the declining mortality prior to middle-life, last year 115,000 wives were widowed in the United States through the death of a husband less than 55 years of age.

At the time of the last census there were, in all, 700,000 white widows in the United States who had lost their husband within the preceding decade, and who were under 30 years old at the time of their loss. Of these, almost one-third had been widowed two to four years, and one-half for five to nine years.

These facts emerge from a study of young widows and their dependents based upon 1950 census data. Four-fifths of the widows under 50 years of age had borne children and many of these children were quite young—about 80,000 were under age five. Nearly three out of every five of the widows still in their early twenties had responsibilities for preschool children.

Tornado Toll Heavy Over Ten-Year Span

NEW YORK—Tornadoes in the United States took 1,766 lives during the decade 1946 through 1955, and inflicted injuries on approximately ten times that many persons, according to the Metropolitan Life Insurance Company's statisticians.

During the ten year period the loss of life varied considerably from year to year. Over the past 40 years, however, there has been a general tendency for the fatality toll to decrease from one decade to the next — the 1906-46 toll being 3,114, the 1925-35 figure 2,138, and the 1936-45 figure 1,896.

May was the peak month for tornadoes during the past decade, accounting for nearly one-fourth of the deaths.

The heaviest death toll from tornadoes in the United States during the decade just ended resulted from the series of tornadoes which swept through the Missouri Valley States on the weekend of March 22, 1952, taking 208 lives.

Cousins Can Marry, Consultant Believes

CHICAGO—A medical consultant has contradicted the notion that all cousins who marry will have defective children.

In a query to the Journal of the American Medical Association, a physician asked if it would be wise for a girl to marry her second cousin—the grandson of her father's brother.

The unnamed consultant said that it would be all right—if the ancestry on both sides for three generations was sound physically, intellectually and emotionally.

Smoke and Fire
RICHMOND, Va., — Lt. J. B. Williams of the Richmond Fire Department was knocking on residential doors during a routine inspection.

At one door, Williams got a whiff of smoke when the occupant opened it to his knock. Engine Company 11 quickly put out the fire in a chair the occupant had been sitting in.

TOWN OFFICER AT TRAINING SCHOOL

Town Council voted during its May meeting to send Officer John P. Stinnette to the League of Virginia Municipalities Training School for extensive training in all phases of police work.

The School is held in Richmond, at the State Police Headquarters.

Officer Stinnette will leave in June to take up this additional training. Mayor Richard D. Robinson reports that this training is a very arduous task, involving about fifteen hours per day.

Road Deaths Higher Than War Dead

Richmond, Va., May 30.—"Traffic crashes in the United States have cost us more lives than have all the wars of our history," said Colonel C. W. Woodson, Jr., Superintendent of State Police and Chairman of the Governor's Highway Safety Committee, in a plea for intelligent driving over the Memorial Day holidays.

Statistics recently compiled, he said, list 1,130,393 deaths of military personnel from the Revolutionary War through the Korean episode. Through 1956, the mishandling of motor vehicles had accounted for 1,149,414 deaths and about 14,000 more have been added this year.

Falling last year on a Wednesday, the holiday was officially credited with only one Virginia death, but Colonel Woodson expressed the fear that many people will try to stretch the Thursday holiday this year into a long week-end of dangerous traffic conditions.

Noting that Memorial Day marks the beginning of the National "Slow Down and Live" campaign, Colonel Woodson warned against speeding and other "run a hurry" violations which are all the more serious in heavy traffic. He also stated that drinking and exhausted or sleepy drivers are dangerous factors during all holidays. "The pattern is always the same," he stated. "People hurry to their destinations, indulge in long and strenuous recreation, and then try to hurry home late in the evening.

"There is no [illegible] cluded, "to the [illegible] honor our war [illegible] Day and not [illegible] medium of a [illegible]

The Army's [illegible] reactor is now [illegible]

If Congress [illegible] States will pay [illegible] of the cost of [illegible] peace-keeping [illegible] East.

The Defense [illegible] adopted a proclamation [illegible] the armed services [illegible] specially skilled [illegible] raises of $12 [illegible]

Play safe [illegible]

The Federal [illegible] ports that the [illegible] ment buying [illegible] themselves, [illegible] for additional [illegible] consumer cred[illegible] total consumer [illegible] stood at $31,[illegible] —40,003,000 [illegible] figure and [illegible] 000 increase [illegible] 1956.

Memorial [illegible] time to be [illegible] ways.

J. Edgar [illegible] Federal Bureau [illegible] dockers that [illegible] with its great [illegible] cal advances, [illegible] in its responsi[illegible] He warns that [illegible] crease in juve[illegible] country reflects [illegible] the home, the [illegible] izations, and [illegible] adult community [illegible] meet the need[illegible]

America's [illegible] race among [illegible]

Two National [illegible] move to We[illegible]

Jamestown [illegible] ing large crowd[illegible] Virginia this [illegible]

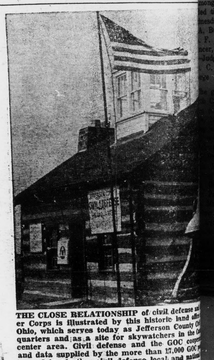
THE CLOSE RELATIONSHIP of civil defense and the Air Observer Corps is illustrated by this historic land office in Ohio, which serves today as Jefferson County Civil Defense headquarters and as a site for skywatchers in the observer center area. Civil defense and the GOC cooperate and data supplied by the more than 17,000 GOC observers is used in alerting civil defense local and national officials.

Suppose Your Town Had a Newspaper

suppose you had to depend on smoke signals . . . or word of mouth

It's the newspaper that gives your town. It's news that makes a newspaper!

The more news . . . the better the paper!

FOR LOCAL NEWS

READ YOUR LOCAL NEWSPAPER

PERSONALS

[illegible] Perdue is visiting her [illegible] Mrs. Rachel Cawthorne.

[illegible] A. Hancock and son, [illegible] are visiting relatives here.

[illegible] A. Lawson was hostess [illegible] Bridge Club this [illegible]

[illegible] Goodrich returned home [illegible] Memorial Hospital, [illegible] undergoing treatment.

[illegible] Williams attended [illegible] Virginia Conference [illegible] Theological Seminary [illegible] week.

Albert [illegible] DeHart has re[illegible] home in Norfolk after [illegible] with her parents, [illegible] Edgar A. Baldwin.

[illegible] Robert W. Cawthorne [illegible] family, of Mos[illegible] have returned home [illegible] with relatives here and [illegible]

[illegible] Charlie F. John[illegible] accompanied Mr. [illegible] M. Johnston, of [illegible] to Richmond, James[illegible] and Norfolk this past [illegible]

[illegible] Bryant is confined [illegible] suffering from injuries [illegible] Saturday. It [illegible] reported several broken [illegible] for him a speedy re[illegible]

[illegible] Thomas Richardson [illegible] Catherine, Cynthia, [illegible] the week-end visit[illegible] Mrs. John Cafazza, of [illegible] Mr. and Mrs. Wel[illegible] of Disputanta. While [illegible] toured the grounds [illegible]

[illegible] and Mrs. Joseph Englander, [illegible] New York City and Mr. and Mrs. [illegible] A. Englander, of Lynch[illegible] spent Tuesday [illegible] guests of Mrs. Rachel F. Lawson. [illegible] Englander will vacate [illegible] friends at Hot Springs [illegible] returning to New York.

[illegible] those from here who at[illegible] the Dedication at Red Hill [illegible] were: Mr. and Mrs. Jer[illegible] Senator C. T. Moses, [illegible] F. C. Verser, Mr. Harold Y. [illegible] Reynolds, Charles F. P. Craw[illegible] and Mrs Joel W. Flood, [illegible] C. M. Stratton, and Mrs. [illegible] Abbitt, Jr.

[illegible] dedication exercises at the [illegible] State College took [illegible] May 26, in Ro[illegible] Among the 700 gard[illegible] John Albert Brock[illegible] Mr. and Mrs. C. A. [illegible] of Raleigh, N. C. [illegible] is the former Miss [illegible] Among those at[illegible] were: Mr. and [illegible] Smith, Judy Smith, [illegible] Smith, Mr. Fred Law[illegible] Barlow, Miss Nina [illegible] Grover Beasely Jr., [illegible] J. L. Gordon Jr. and [illegible] Gordon, Mr. and Mrs. [illegible] Wilfred Rogers, Hel[illegible] Rogers, Mrs. Helen [illegible] and Mrs. Warren C. [illegible] Warren Barlow, Jr., of [illegible]

Mr. and Mrs. Edgar A. Baldwin motored to Norfolk last Thursday.

Richard Wingfield and H. H. Caldwell, Jr. attended the State Jaycee Convention in Richmond last week-end.

Mrs. H. A. Gurney was honored Tuesday at a small luncheon party given at Longwood House, Farmville, by Mrs. Walton Taliaferro, of Harrisonburg, a member of the Longwood College faculty. Among the guests were Dr. and Mrs. R. C. Simonini, of Longwood College; Mrs. Walter Richardson, of Farmville, and Miss Frances Mattox, of Pamplin.

The Appomattox Chapter, U. D. C., and the American Legion will jointly sponsor a Memorial Day Program Sunday afternoon at 2:30. The programme will be held at the Confederate Cemetery. All members of the U. D. C. and Legion are urged to be present, and the general public is invited. Mr. Larry McWane, of Lynchburg, will be the guest speaker, and will be introduced by Dr. C. A. Collins, Jr.

Mrs. Pauline C. Craig and Mrs. Lena Steffler, of San Francisco, and Mrs. Rachel F. Lawson were luncheon guests Wednesday of Mrs. Lottie Bledsoe. Mrs. Craig and Mrs. Steffler will leave Sunday for their home after a visit with Mrs. Craig's brother, A. C. Clement, in Lynchburg, and her sister, Mrs. C. W. Potts, in Orange. Mrs. Potts and her guests motored to Jamestown and other historic points last week.

Birthday List

Lawrence A. Harris, May 3.
Lewis M. Harris, May 21.

BLUE RIDGE PARKWAY EXPECTS ANOTHER RECORD-BREAKING YEAR

Richmond, May 29.- With the number of visitors this year already running well ahead of last year, the ever-popular Blue Ridge Parkway should have another record-breaking travel season.

The mountain highroad, built for ride awhile - top awhile touring, carried this year's millionth traveler early in May.

Early reports showed the number of travelers this year have increased 7.7 per cent over last year, according to Park Superintendent Sam P. Weems, of Roanoke. More than 4,000,000 persons rode the Parkway last year, an increase of 15½% over 1955, a Virginia State Chamber of Commerce study showed earlier this year.

The scenic parkway runs through the Southern Highlands, an area of outstanding mountain scenery and pleasant climate — from Virginia's Blue Ridge Mountains to the Great Smoky Mountains in North Carolina and Tennessee.

It offers the traveler a journey through scenes that switch rapidly from rugged mountain peaks to quiet valleys where hardy and independent mountain folk still wring their livelihoods from the soil.

Modern conveniences, such as roads, electricity and radios have changed some of the old - fashioned rugged way of life are still visible. The National Park Service has collected exhibits explaining the natural and human history of the region in conveintnly located visitor centers.

Park Superintendent Weems said the exhibit of mountain machinery at Mabry Hill, an ancient and picturesque mill some 60 miles south of Roanoke, will be expanded this year. The exhibit, which already includes a water-powered mill and a blacksmith shop, will be expanded during the summer to include a mint still, sorghum mill, and tannery. An old mountain cabin has been moved to the site to serve as a visitor center, Weems said.

At the Peaks of Ootter center, about 25 miles north of Roanoke, Weems added, a wildlife exhibit is expected to be in place by mid-summer.

A weaving demonstration is being developed at Brinegar Cabin at Doughton Park, 25 miles south of the Virginia - North Carolina border. This exhibit is being worked out in cooperation with the Chatham Manufacturing Company, Weems said.

The Parkway has nicni careas for motoring groups and camping facilities at Peaks of Otter and Rocky Knob in Virginia, well - developed trail systems for hiking, and fishing in many of the streams along the Parkway.

The travel season on the Parkway started April 15 and will end October 31. In between those dates, the countryside along the roadway is a rapidly - changing botanical garden.

In late May the flame azalea brightens the forests and in June the purple rhododendron and the mountain laurel bloom. A variety of wildflowers are conspicuous during the summer months, when the cool nights and warm days are a major attraction.

Engagement Announced

Mr. and Mrs. Homer D. Reynolds, of Appomattox, announce the engagement of their daughter, Merle Elizabeth, to Leslie Nash, son of Mr. and Mrs. Harry J. Nash, of Pamplin.

The wedding will take place in mid-summer.

GIRL SCOUT TROOP COURT OF AWARDS
Girl Scout Troop 41 will present a Court of Awards ,Monday, June 3, at 6:30 P. M. at the American Legion Hall. A covered dish supper will be served. All parents are invited to attend this program.
Presentation of ranks of Tenderfoot, Second Class, First Class and Curved Bar and Proficiency Badges will be awarded.
Troop 41 will attend overnight camp June 21-22 at the Girl Scout Camp Sacajawea in Lynchburg.

VA. CONFERENCE OF SOCIAL WORK, DIST. VII
The Virginia Conference of Social Work, District VII, will meet in the Brunswick County High School at Lawrenceville on June 6, at 10:30 A. M. The subject of the program will be Meeting the Needs of the Ageing.
The following will participate in a panel discussion: State Senator A. S. Harrison, Brunswick, Moderator; Miss Catherine Chambers, Nottoway Dept. of Public Welfare; Mrs. Florence Vogel, Social Service Bureau, Danville; Miss Mary Ribble, Family Service Society, Richmond, and Mrs. Leora Shelton, Halifax County Department of Public Welfare.

Memorial Services will be held at the Confederate Cemetery here at 2:30 P. M. Sunday.

Notice to Wheat Growers

Appomattox County wheat producers are reminded that June 1, 1957 is the final date for utilizing excess wheat of this year's crop. Mr. C. D. Lewis, County ASC Chairman, states that farmers failing to utilize wheat acreage in excess of the farm allotment or 15 acres, whichever is the larger, by that date for green manure, pasture, hay or silage, will be subject to a penalty. The penalty rate for the 1957 crop is $1.12 per bushel, which is 45% of the parity price for wheat as of May 1, 1957.

The ASC Chairman cautioned farmers who have excess wheat, whether intentionally seeded or otherwise, to make a note of the June 1 utilization date. No provisions under the 1957 wheat program exist which permit an extension of the date.

Farmers who plant wheat with other grain for mixtures are also reminded that such mixtures must be less than 50 per cent by weight of wheat when seeded, as well as when harvested, to qualify as a wheat mixture under the definition of the marketing quota program.

If any acreage does not qualify as a mixture on the basis of these requirements, it will count as wheat and will result in a marketing quota penalty if such acreage together with other wheat acreage on the farm exceeds the allotment or 15 acres, whichever is larger.

Lieut. Gen. Gavin, chief of the Army's research, has expressed Army's strong dissatisfaction with limitations on its use of airplanes and guided missiles.

Democratic leaders in Congress laid tentative plans for a tax reduction bill later in the session. Speaker Rayburn said the prospects for such action look good and that the cut would probably take effect next Jan. 1.

Gifts

For the Graduates

GIFTS FOR GIRLS

CUSTOME JEWELRY — 49c — $2.98 — plus tax.
(Ear-rings, Necklaces, and Scatter-Pins)
BILL - FOLDS — $1.00 — — $2.50
BOXED STATIONARY — 29c $1.00
SCRAP - BOOKS — 25c $1.00
EVENING IN PARIS SET — $1.00 — $1.98
SLIPS — —32 — 40 — $1.98 — $3.95
(Nylon and Dacron and Cotton)
BABY DOLL PAJAMAS — $2.98
(S-M-L)
SHORTY GOWNS — 34-38 — $2.98 — $4.98
(Nylon Jersey and Plise)
PANTIES sizes 4 - 9 49c — $1.69
(Plise, Nylon and Rayon-)
HOSE — $1.00 — $1.35
(Seamless and Regular)
HANDBAGS — $1.98 — $2.98 plus Tax.
(Whit and Colors)
GLOVES size (6-8) $1.00
(White and Colors)

GIFTS FOR BOYS

SPORT SHIRTS — S. M. L. — $1.59 — $2.79
TIES — $1.00 — $1.49
SOCKS — 29c — 75c
HANDKERCHIEFS — 29c — 49c
SHAVING SETS — $1.00 — $2.25
BILL FOLDS — $1.00 — $1.98
LUGGAGE — $2.98 — 6.95

INGE'S
Department Store
Appomattox, Virginia

Shop The Drug Store First
For Gifts For The Graduates
and for Father's Day

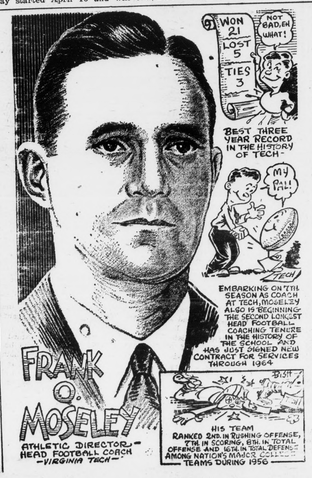

SPENCER Rexall DRUGS
GOOD HEALTH TO ALL FROM REXALL

When it's a Matter of Forms . . . It Pays to See Us

Speed your business operations and influence customers in your favor with forms that are planned right, printed right, priced right. Get our suggestions.

Times-Virginan
"Printers and Publishers"
APPOMATTOX, VIRGINIA